TRANSCRIPTION BY BEN GIVAN

Del Salle (Reinhardt) (Take 2)

Recorded May 21, 1947

Fo 1786-RB

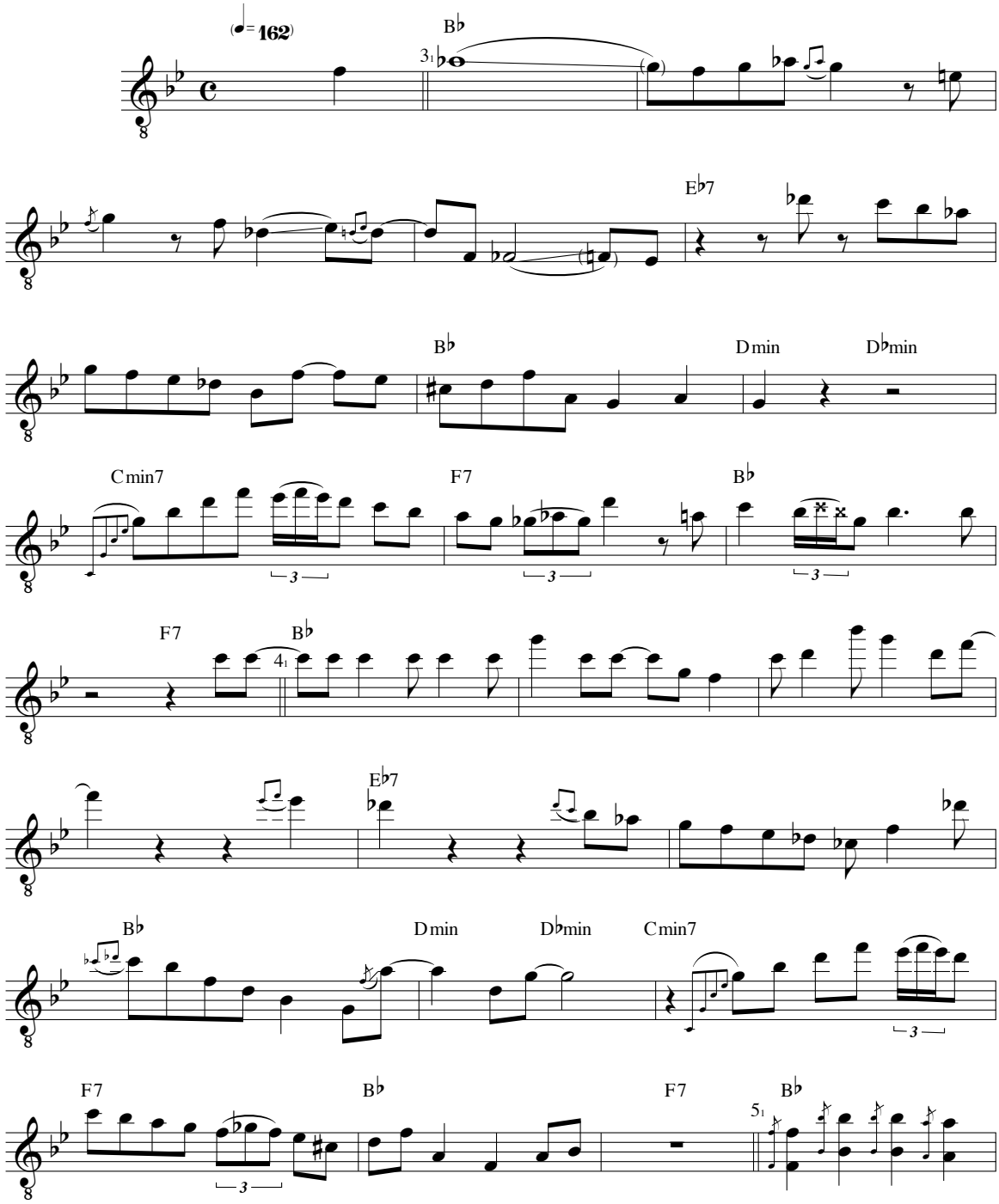

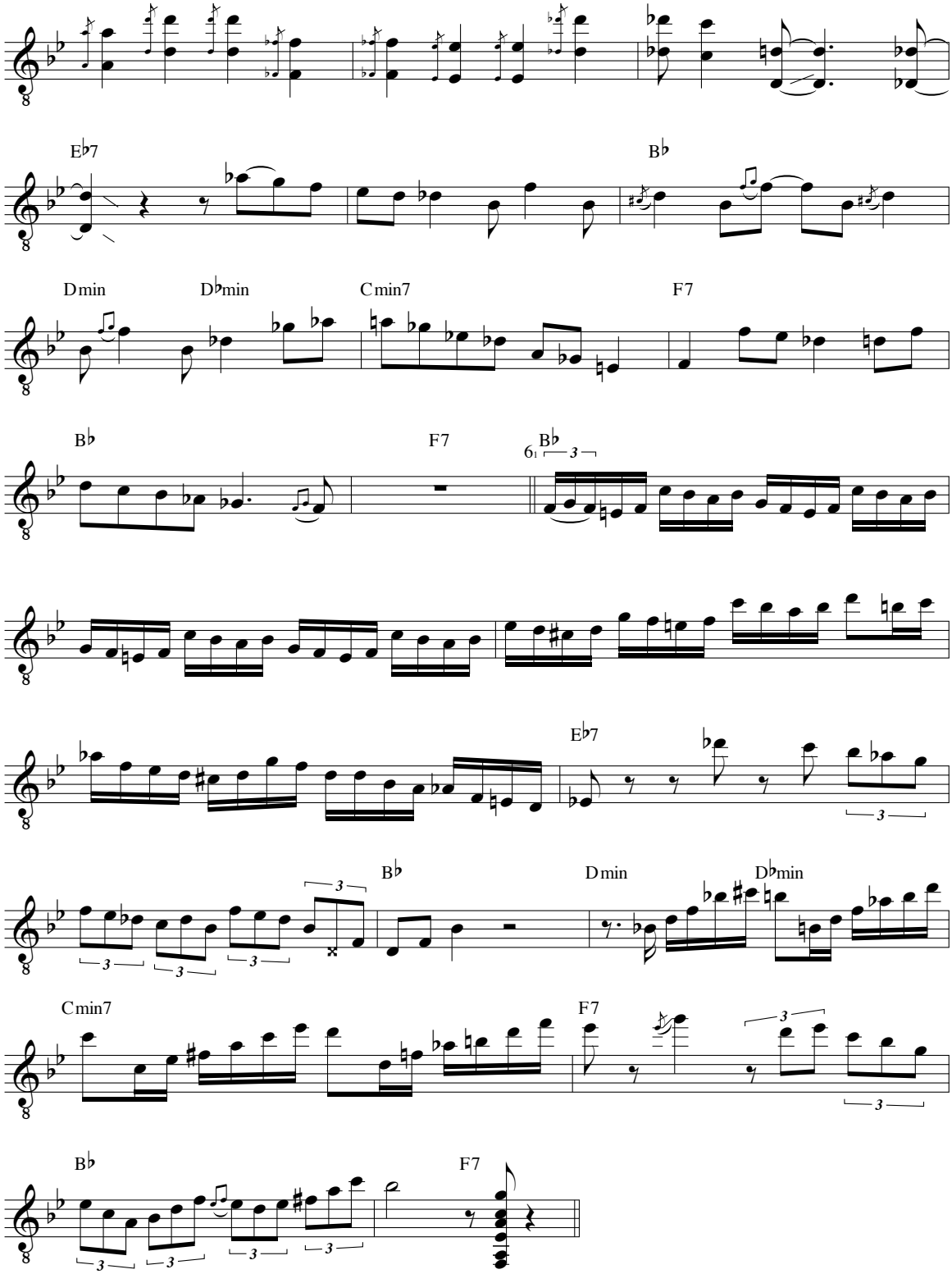
E♭7
B♭
Dmin
D♭min
Cmin7
F7
B♭
F7
6
B♭
E♭7
B♭
Dmin
D♭min
Cmin7
F7
B♭
F7