TRANSCRIPTION BY BEN GIVAN

In the Still of the Night (Carmichael-Trent)

Recorded October 15, 1936
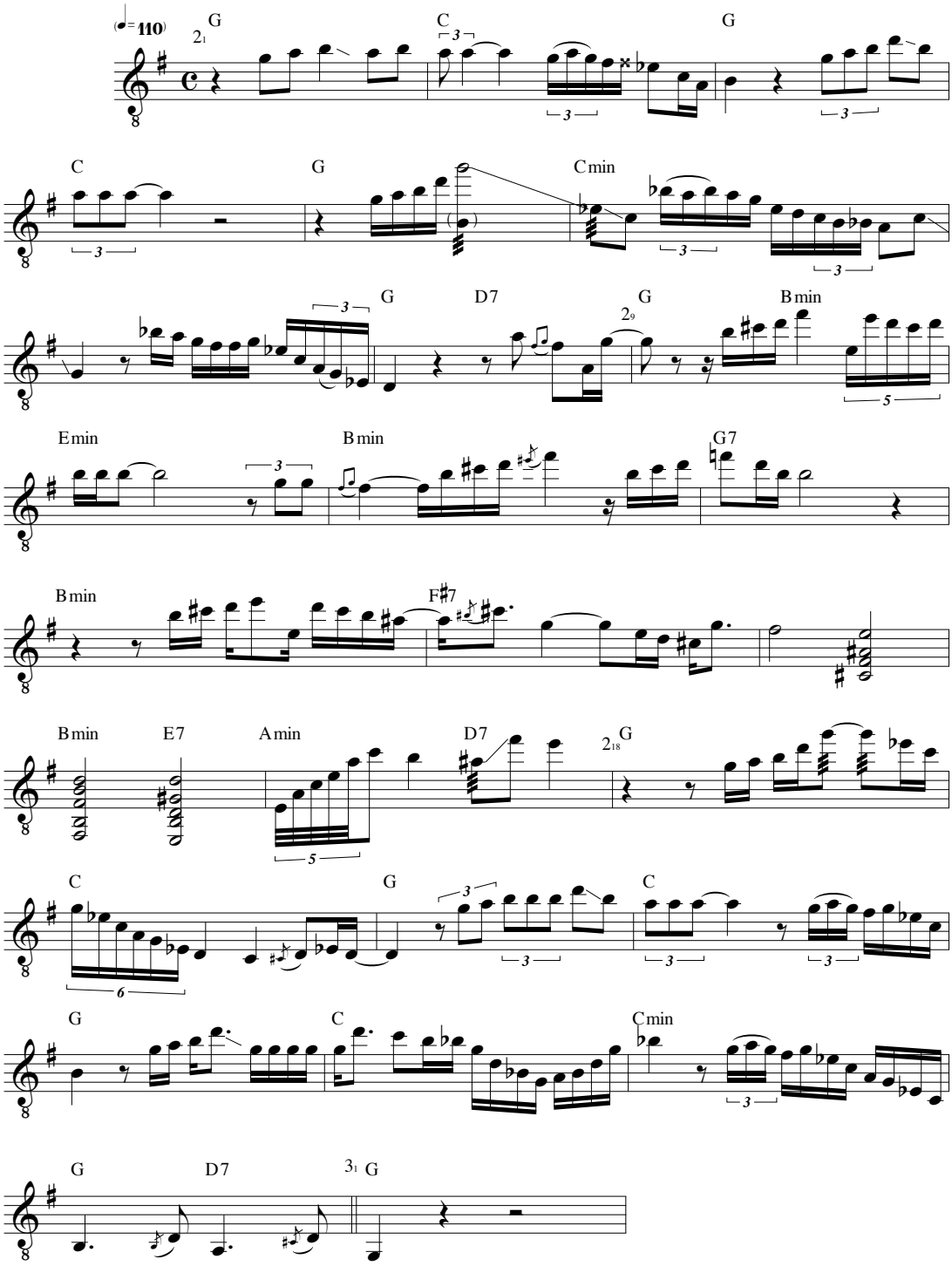
OLA 1294-1